

MMDA IA/PP NO 263/89  
 C.No. 11467/89  
 A.P. D.P.

*Handwritten notes:*  
 1. Windows 2.4.5.8  
 2. Shutter side  
 3. 30" x 45" side  
 4. 30" x 45" side  
 5. Shutter side  
 6. Windows are provided  
 7. Shutter side  
 8. Windows are provided

**SPECIFICATION**  
 SAND FILLING FOUNDATION 6" TH  
 FOUNDATION CONCRETE WITH BR JELLY  
 IN PC 1:5:10 BRICK WORK IN  
 CM 1:1:6 PLASTERING IN CM 1:3:6 BOUNDARY  
 FLOORING WITH BRICK JELLY LIME  
 CONCRETE 1:1:2 FLOOR FINISH BY  
 CEMENT FLOORING, R.C.C. LINTELS  
 OVER DOORS & WINDOWS VENTILATORS  
 AND OPENINGS ETC 4" ETC IN CC 1:2:4 WEATHERING COURSE  
 3" AVERAGE THICK IN LIME CONCRETE 1:1:2 WITH ONE COAT  
 OF FLAT TILES OVER CM 1:2:4 MIXED WITH GRADE OIL  
 5% WEIGHT OF CEMENT.

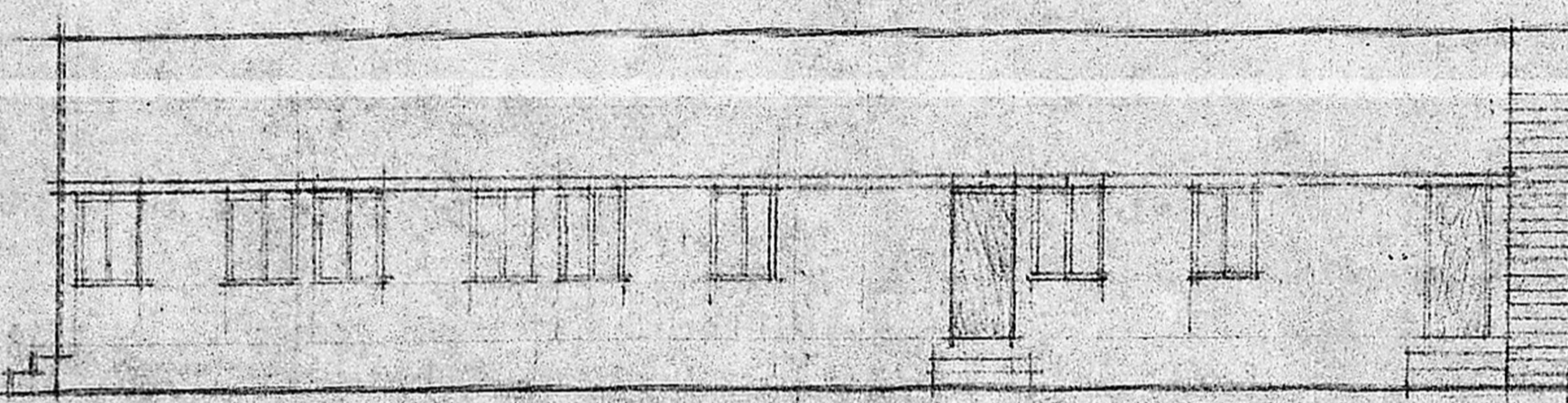
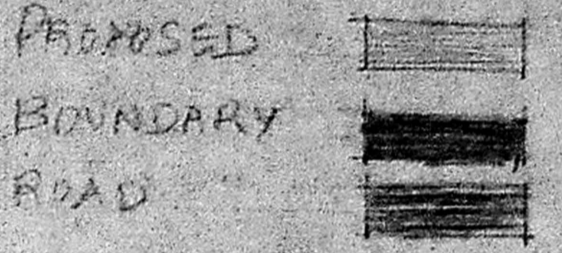

FRONT ELEVATION

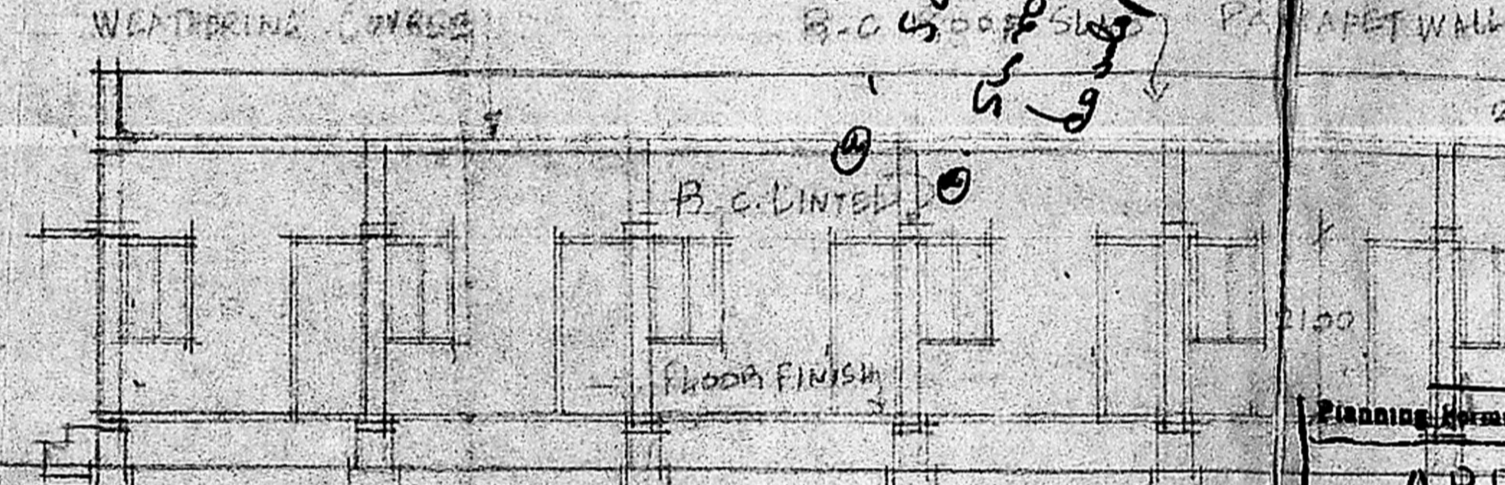

SECTION A-A

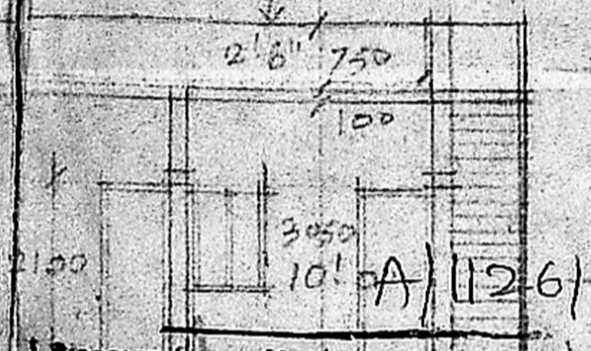

SECTION B-B

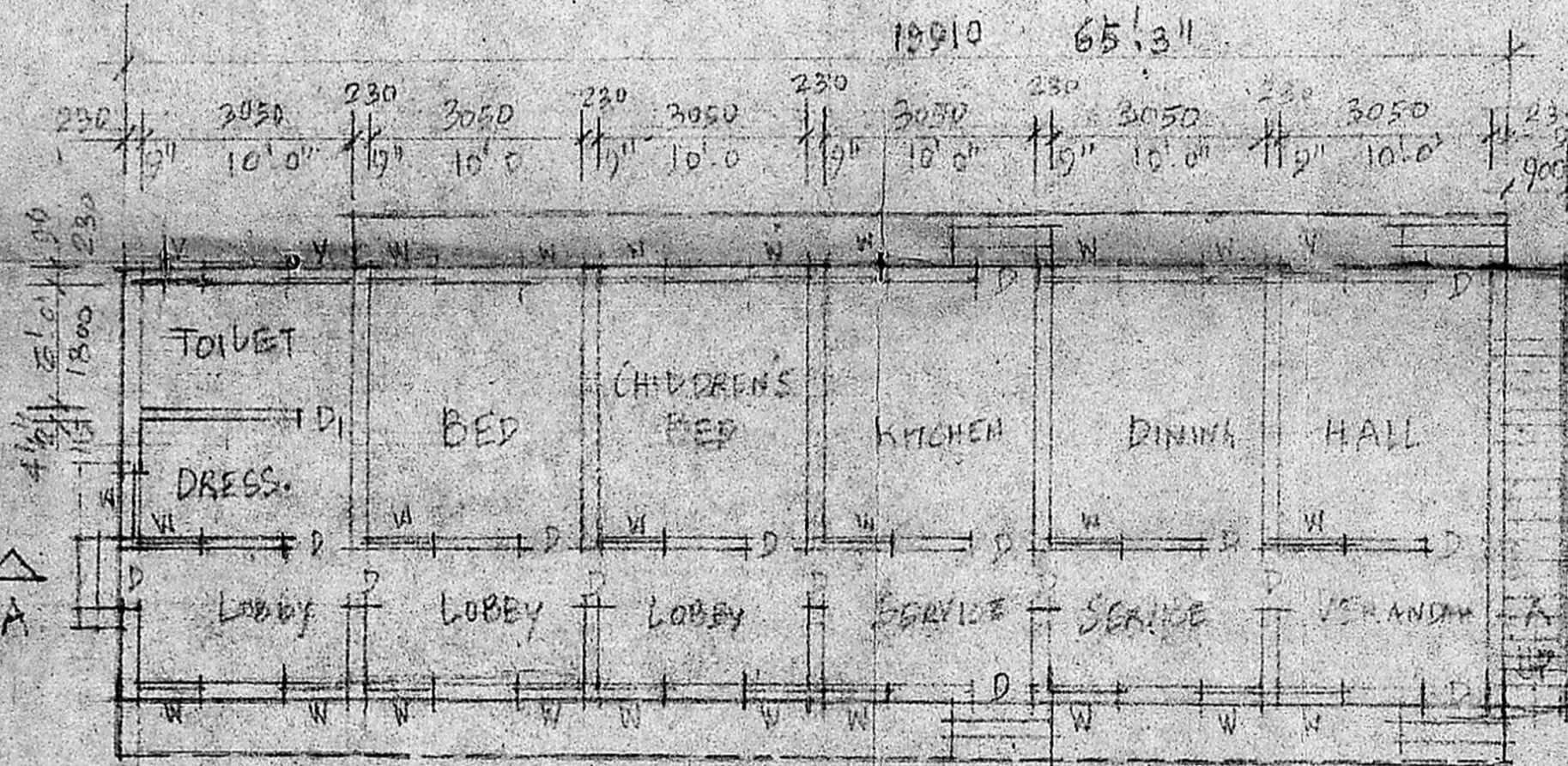

GROUND FLOOR PLAN

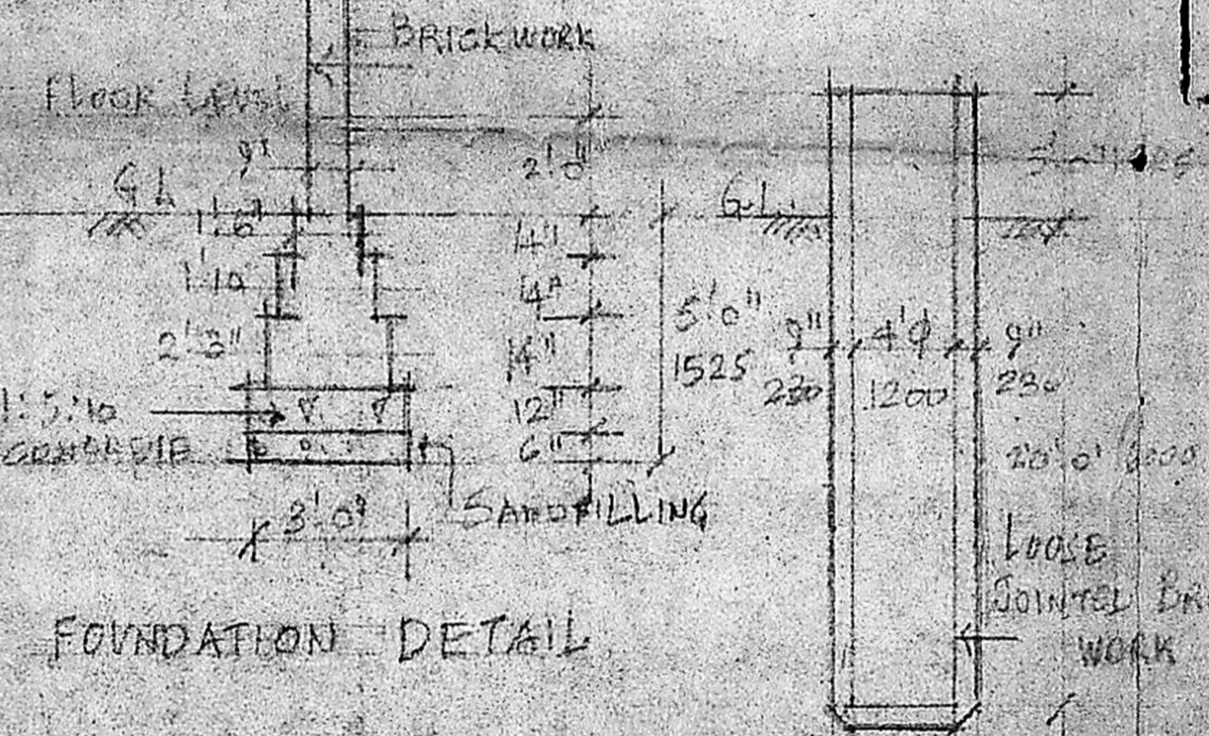

FOUNDATION DETAIL

APPROVED  
 FOR MEMBER SECRETARY  
 MADRAS METROPOLITAN  
 DEVELOPMENT AUTHORITY

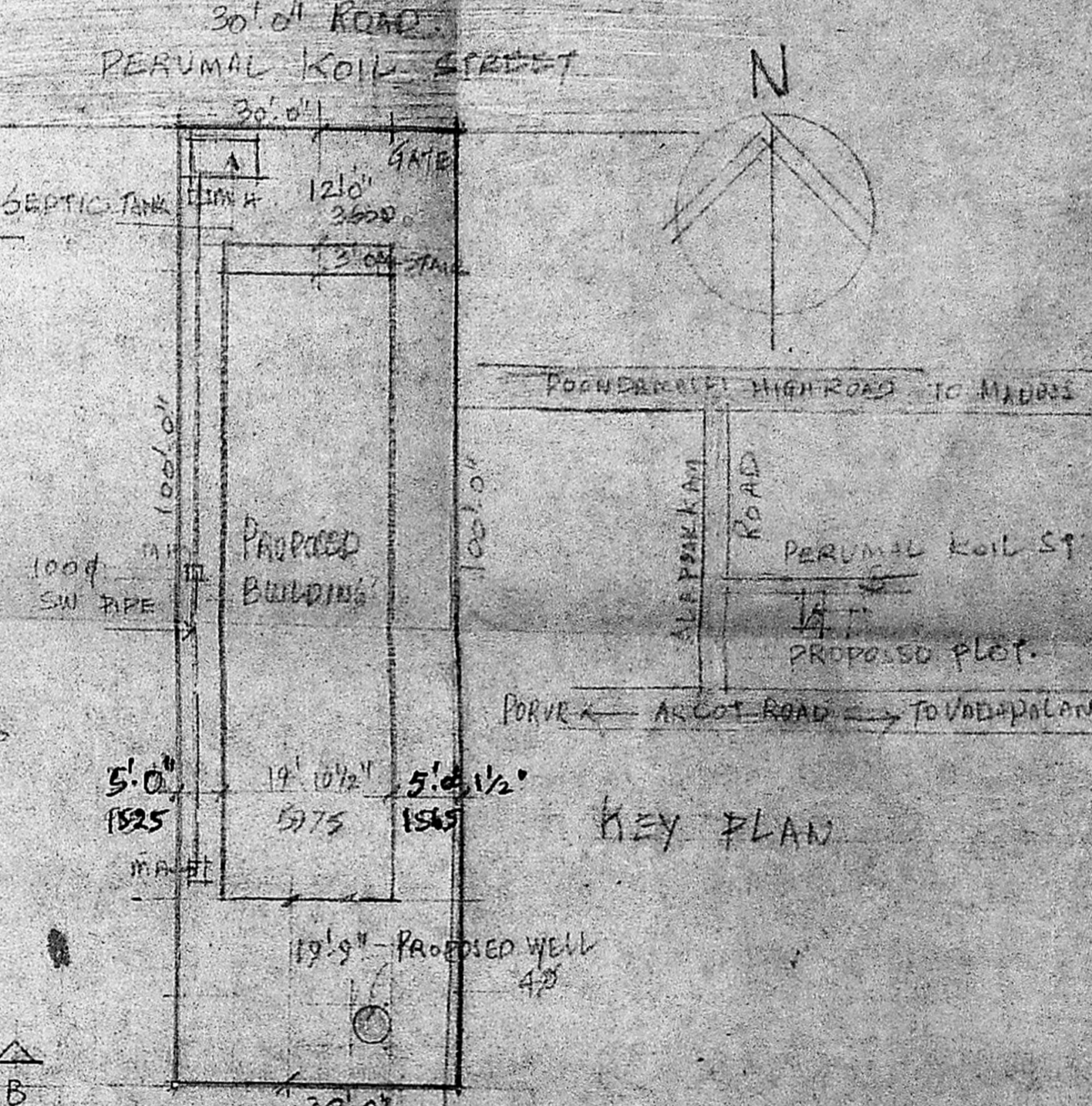

KEY PLAN

SITE PLAN

SCHEDULE OF JOINERY

D	DOOR	3'0" x 7'0"	215 x 2100
DI	DOOR	2'6" x 7'0"	750 x 2100
W	WINDOW	3'0" x 4'6"	915 x 1350
V	VENTILATOR	3'0" x 2'0"	915 x 600

CROSS SECTION OF 4" WELL

PLAN OF SEPTIC TANK

PLAN SHOWING THE PROPOSED RESIDENCE  
 AT SURVEY NO. 429/1 ALAPAKKAM, MADURAVAYAL  
 SAIDAPET TALK CHENGLEPUT DISTRICT FOR  
 THIRD PONNIRANGAM S/O GANGAPPA NAIDUKER

LICENCED SURVEYOR  
 K. AMBIGAPATHI  
 G.D. ARCH., A.I.A., C.I.A.  
 Registered Architect No. CA/21/1022  
 Licence No. RA 12187/144/89 12/1/89  
 Corp. of Madras  
 Plot No. 5, P. Street  
 Suburban Nagar  
 VANDANAKULAM, MADRAS-605 032